

Site Boundary

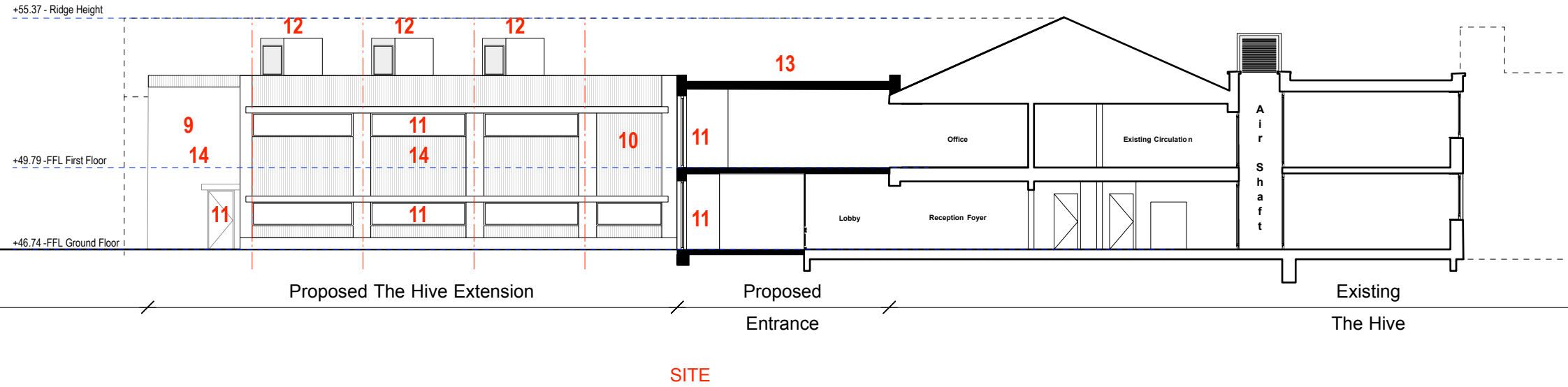

PROPOSED ELEVATION - ELEVATION CC

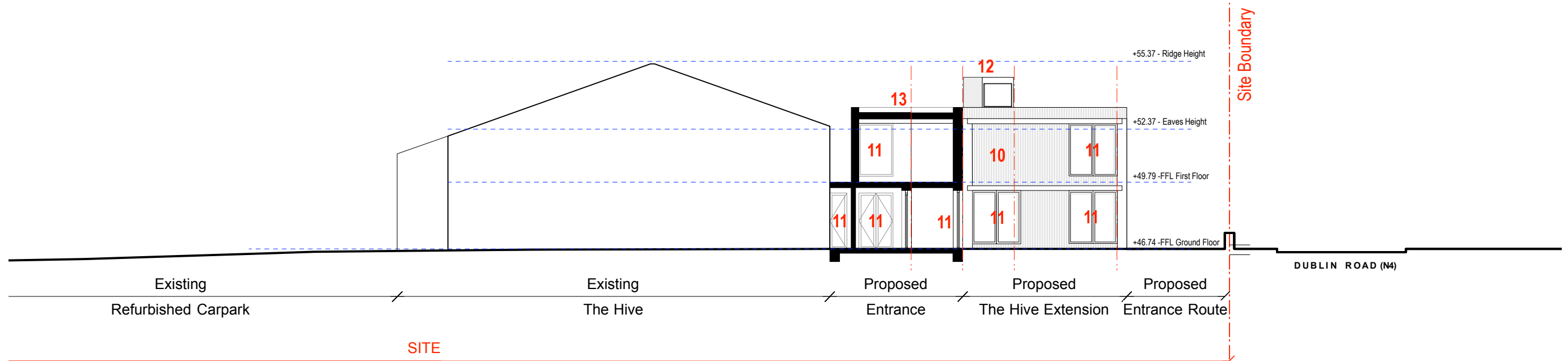

PROPOSED ELEVATION - ELEVATION DD

LEGEND

- | | | | |
|---|---|----|--|
| 1 | Existing insulated metal roof | 9 | Proposed exposed block finish |
| 2 | Existing exposed block finish | 10 | Proposed exposed textured block finish |
| 3 | Existing door/window - pvc type | 11 | Proposed door/window - Alu-clad type finish |
| 4 | Existing door/window - Alu-clad type finish | 12 | Proposed rooflight lantern |
| 5 | Existing louvre/shading system | 13 | Proposed flat roof finish type |
| 6 | Existing chimney ventilation stacks | 14 | Proposed signage |
| 7 | Existing render finish | 15 | Proposed entrance sliding gate, metal finish |
| 8 | Existing flat roof finish type | | |

REVISION

revision
revision
revision
revision

NOTES

levels All levels and dimensions to be checked onsite. Any discrepancies to be reported to CooneyArchitects. Do not scale off this drawing. Use figured dimensions only.
This drawing is to be read in conjunction with all other relevant Engineering and Architectural drawings and specifications. General structure only. To be cross referenced with all associated Engineers drawings.
copyright This drawing and design is copyright, and may not be reproduced without Cooney Architects permission.

DESIGN TEAM

PLANNING

Cooney Architects

project title Proposed extension to The Hive Carrick On Shannon, Co. Leitrim
client Leitrim County Enterprise Fund

drawn by LG
checked by FC

drawing no. 19021 PP-302 rev
Proposed Elevations 03

scale 1:100 @ ISO A1
1:200 @ ISO A3
date Mar 2020

