

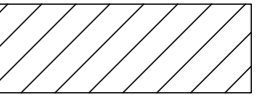



**LEGEND:**

-  LANDTAKE 1 AREA = 0.0041 HECTARES
-  LANDTAKE 2 AREA = 0.39 HECTARES
-  LANDTAKE 3 AREA = 0.056 HECTARES
-  LANDTAKE 4 AREA = 0.018 HECTARES
-  LANDTAKE 5 AREA = 0.22 HECTARES

**LEGEND:**

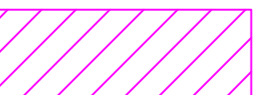
-  PROPOSED SITE BOUNDARY

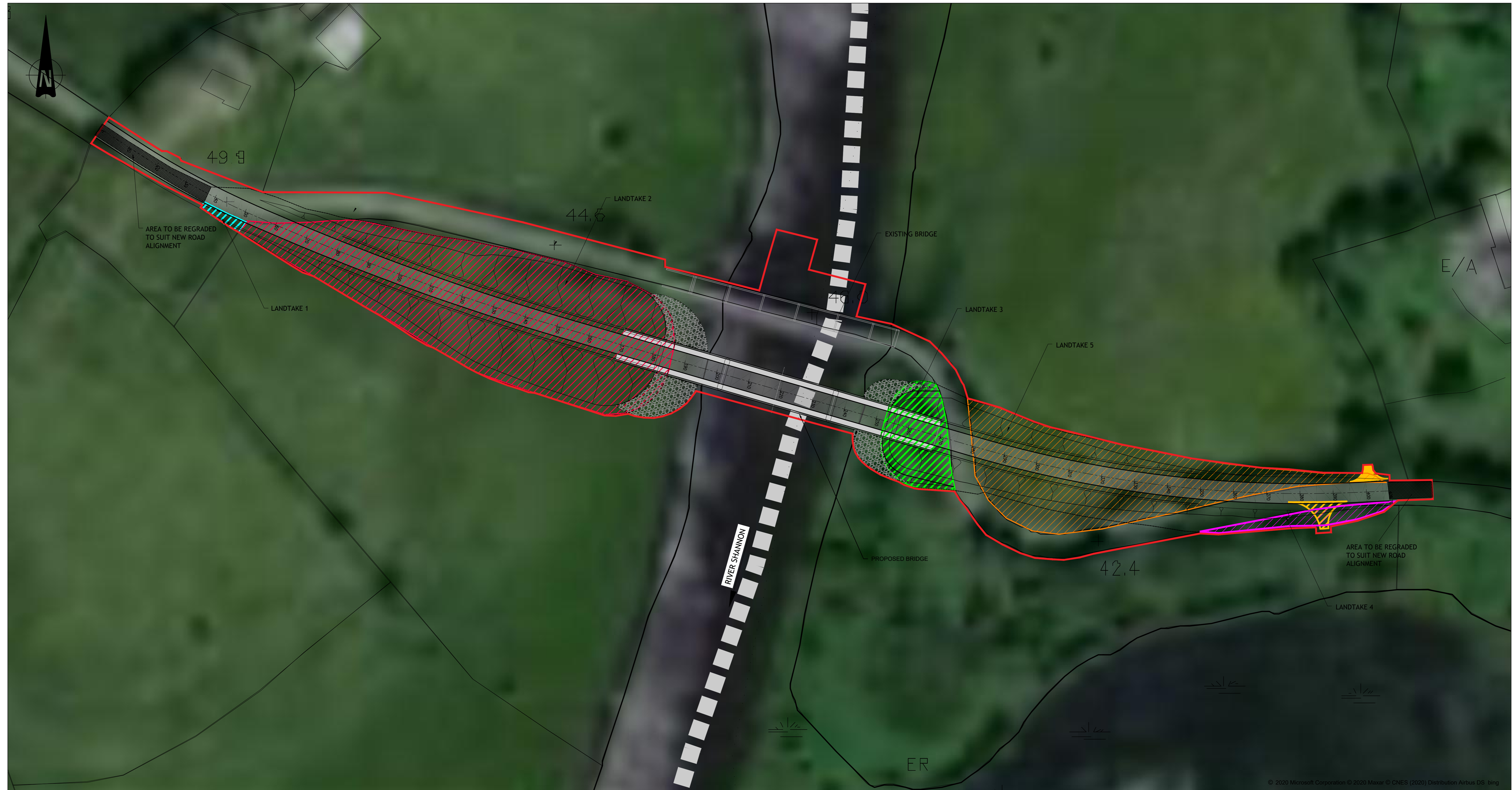

**SITE LOCATION**  
1:1000

Ordnance Survey Ireland Licence No. EN 0003720  
© Ordnance Survey Ireland/Government of Ireland

© PUNCH Consulting Engineers  
This drawing and any design herein is the copyright of the Consultants and must not be reproduced without their written consent.  
All drawings remain the property of the Consultants.  
Figured dimension only to be taken from this drawing.  
Consultants to be informed immediately of any discrepancies before work proceeds.



Date Drawn: July 2020  
Drawn By: S Buckley  
Date Issued:  
Issued By:



Rev	Amendment	By	Date	Rev	Amendment	By	Date
PL0	ISSUED FOR PLANNING	HS	2021/09/10				



Client: **Comhairle Chontae Leitrim**  
Leitrim County Council

Job: **HARTLEY BRIDGE REPLACEMENT**  
Title: **LANDTAKE LAYOUT**

**PUNCH** consulting engineers  
Dublin | Limerick | Cork | Galway | Glasgow  
Carnegie House, Library Road, Dun Laoghaire, Co. Dublin, A96 C747  
IRL: +353 1 271 2200 www.punchconsulting.com

Stage: PLANNING  
Scale: A3: 1:100  
Technical Check: S Buckley  
Engineer Check: J Roche  
Approved:  
Drawing No: 182-164-106  
PL0